

WADA Governance Structure

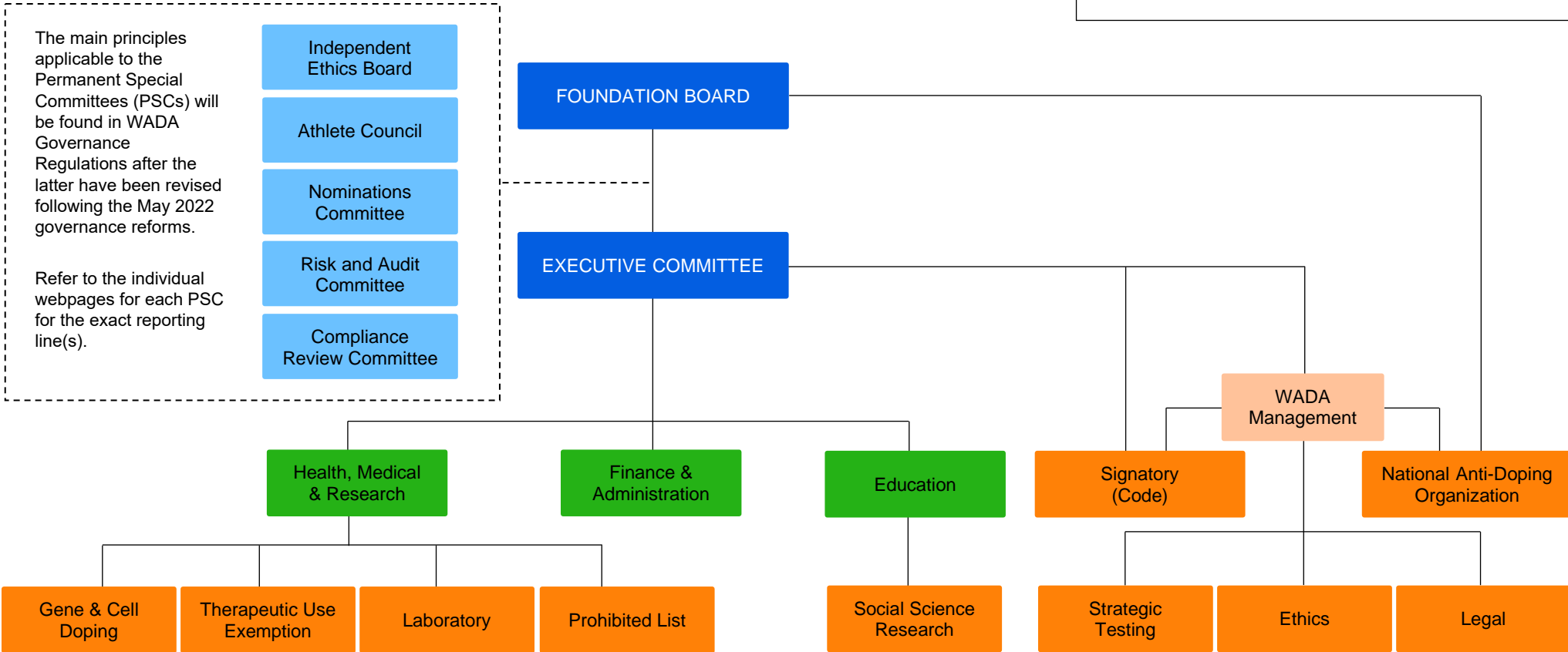
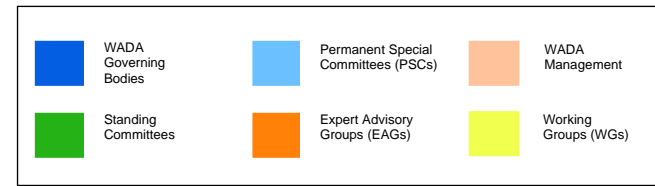

The main principles applicable to the Permanent Special Committees (PSCs) will be found in WADA Governance Regulations after the latter have been revised following the May 2022 governance reforms.

Refer to the individual webpages for each PSC for the exact reporting line(s).

- Independent Ethics Board
- Athlete Council
- Nominations Committee
- Risk and Audit Committee
- Compliance Review Committee

Working Groups (WGs) can be created by the Foundation Board, the Executive Committee, the Standing Committees and WADA Management. Refer to the individual webpages for each WG which include the Terms of Reference and the exact reporting line(s).

Steroidal ABP*	EPO**	Glucocorticoids Threshold
Haematological ABP	IRMS†	ADAMS Testing
Endocrine ABP	MRPL‡	Prevalence
Science Project Review	Contaminants	

* Athlete Biological Passport
 ** Erythropoietin
 † Isotope ratio mass spectrometry
 ‡ Minimum required performance levels